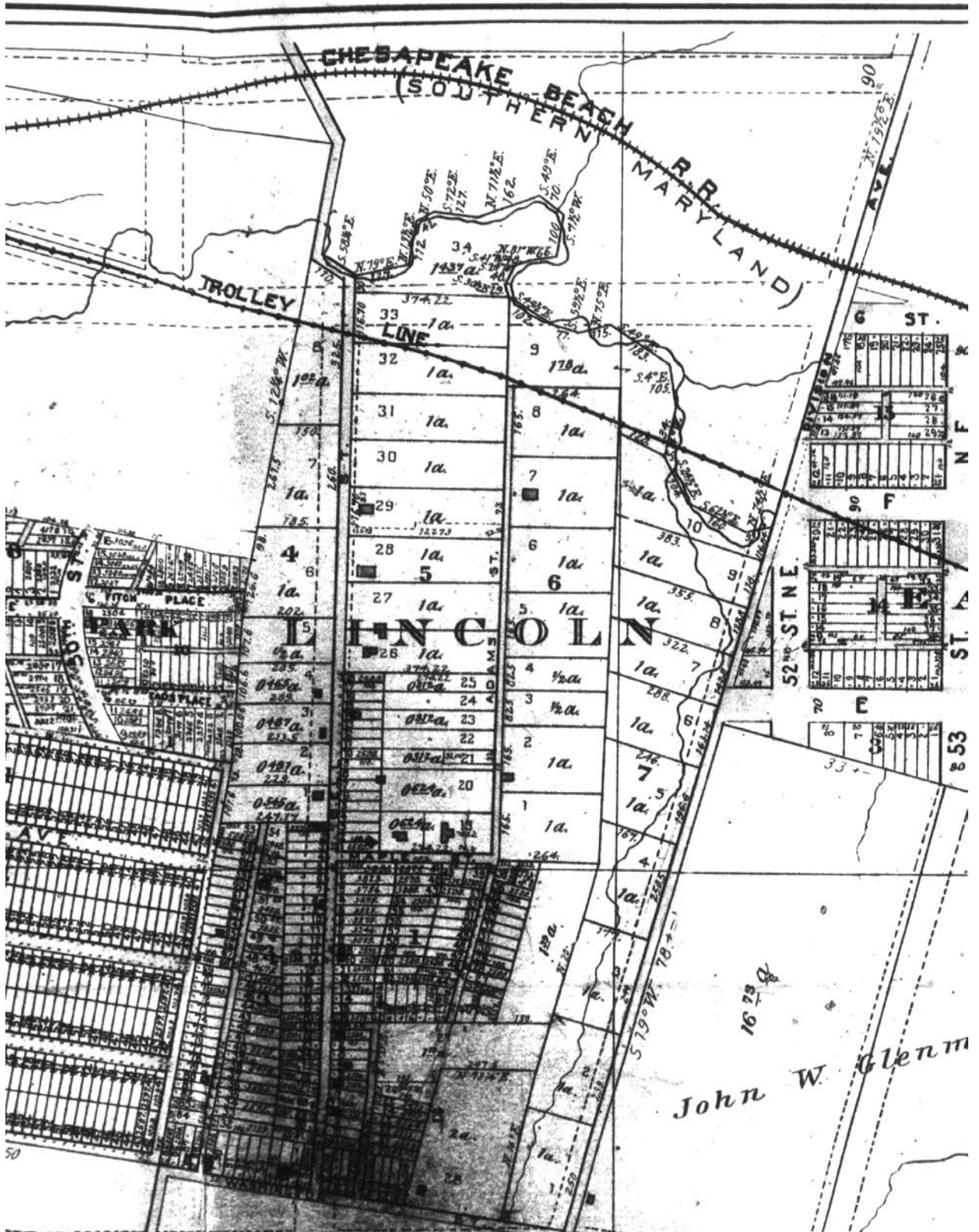
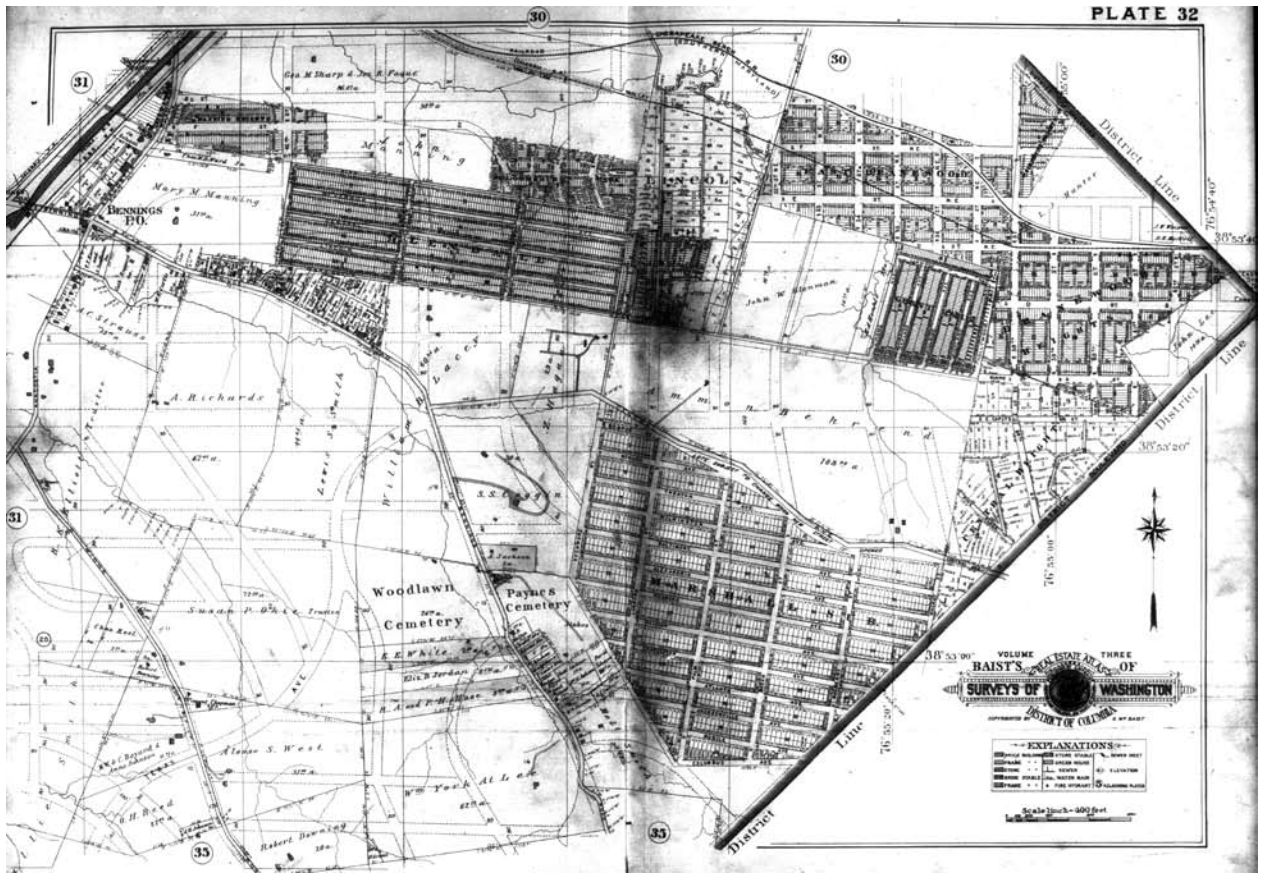

Image 1 - Nannie Helen Burroughs as a young woman, from top to bottom their Library of Congress reproduction numbers are LC-USZC2-6170 (LC-USZ62-62590) c1900, LC-USZ62-99117 (3b45093u) c1910, and LOT 12572-1 c.1905,



Image 2 - 1903 Baist Map,
Volume 3, Plate 32,
Close up of Block 5194





(Above) Image 3 - 1903 Baist Map, Volume 3, Plate 32

(Below) Image 4 - 1907 Baist Map, Volume 4, Plate 15

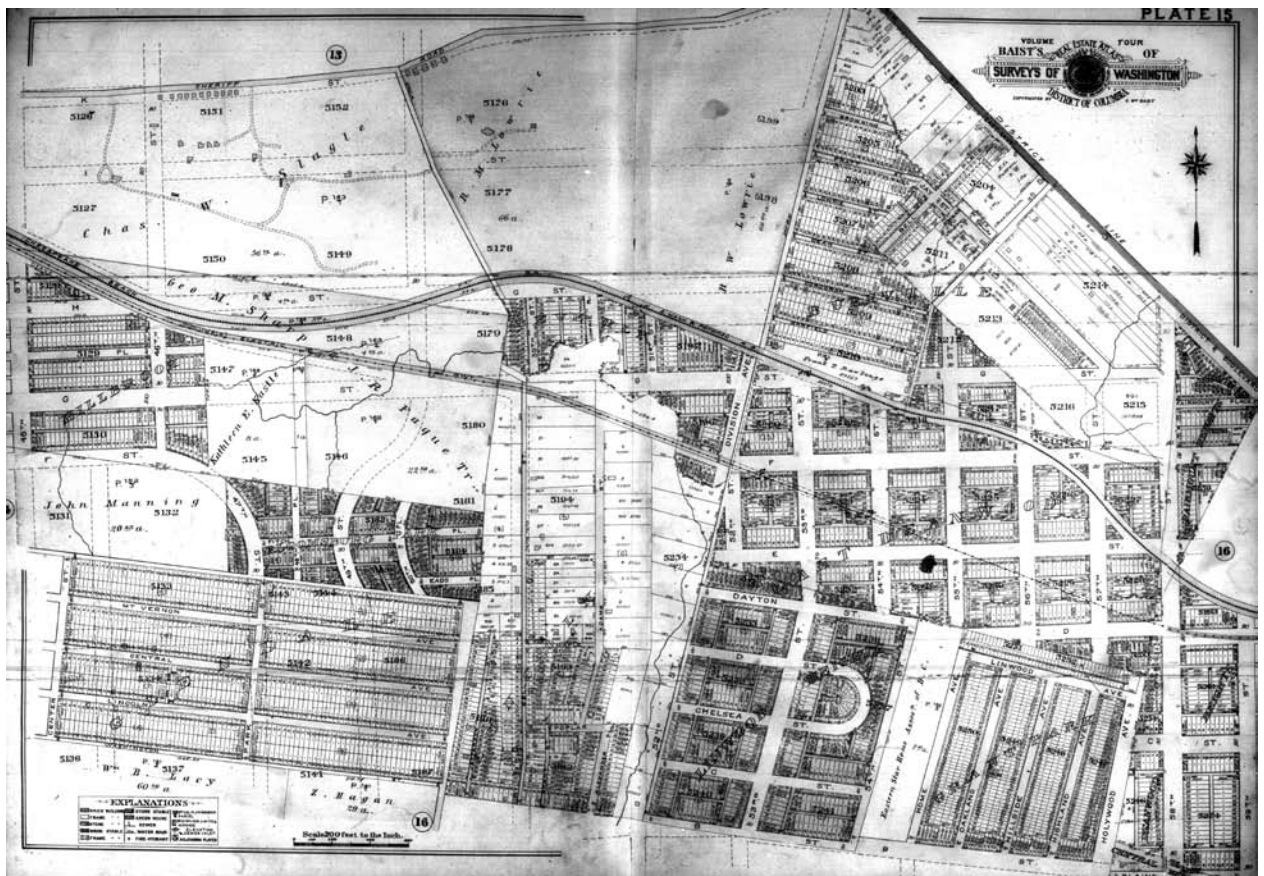

Image 5 - 1907 Baist Map,
 Volume 4, Plate 15,
 Close up of block 5194

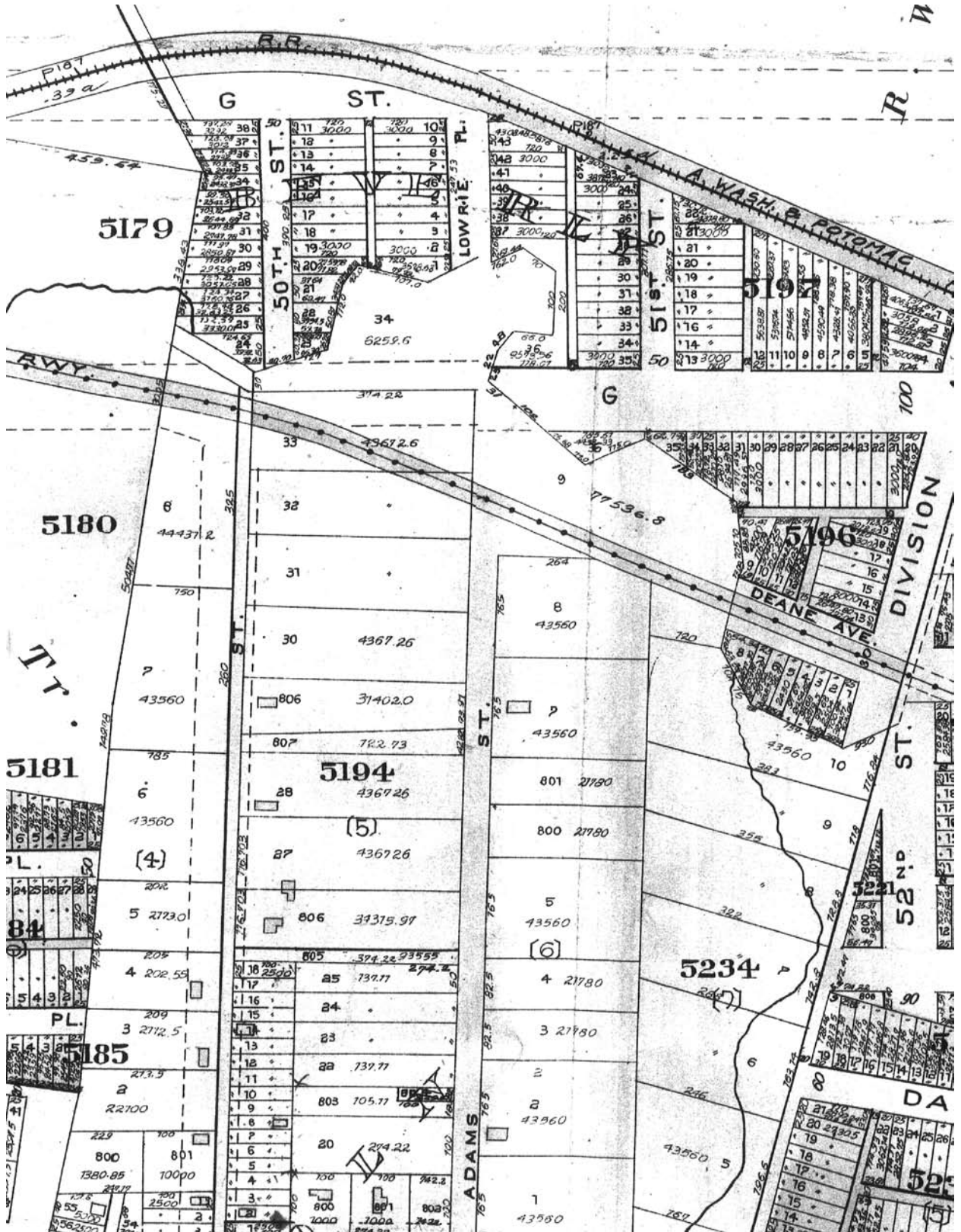
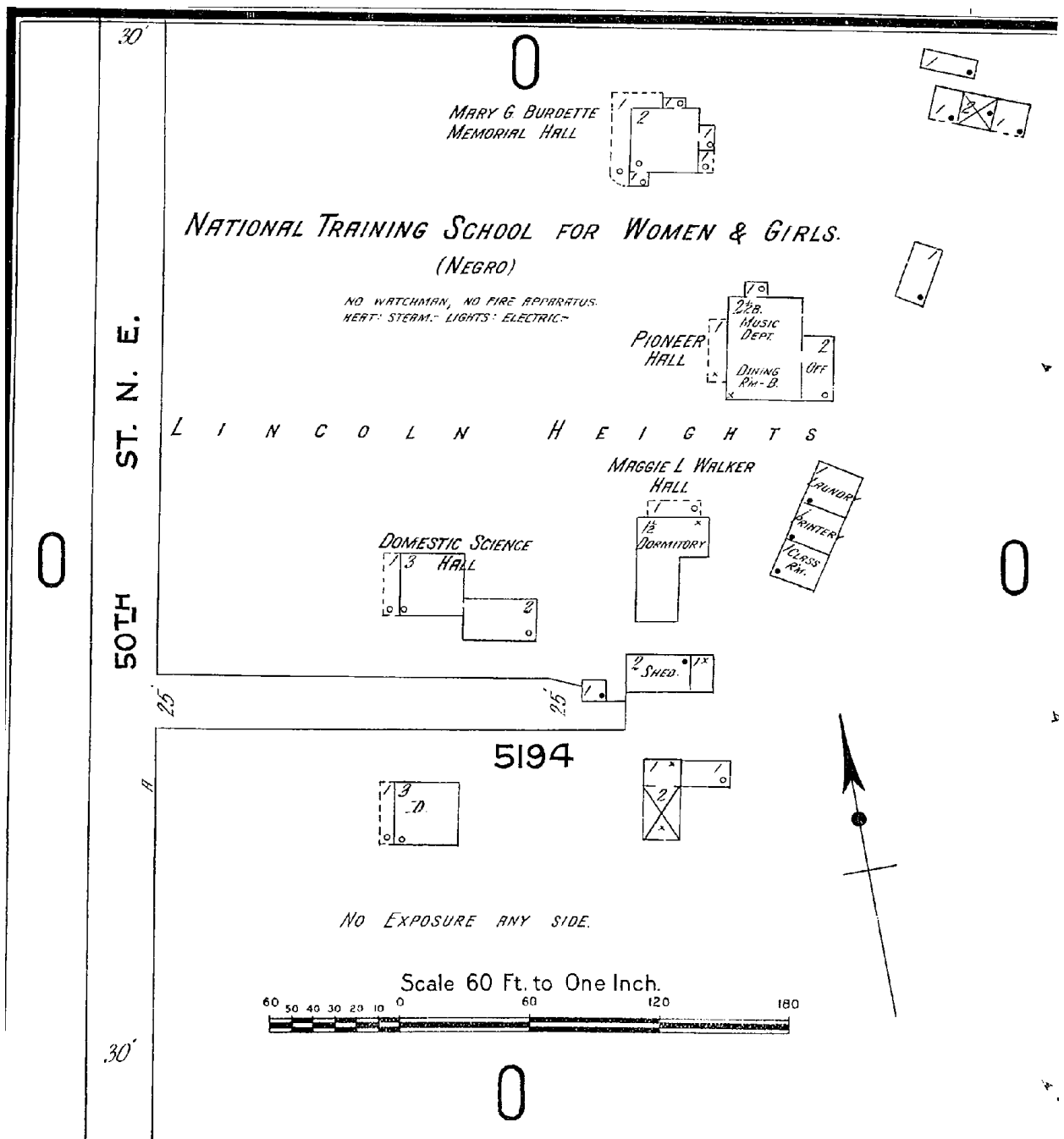
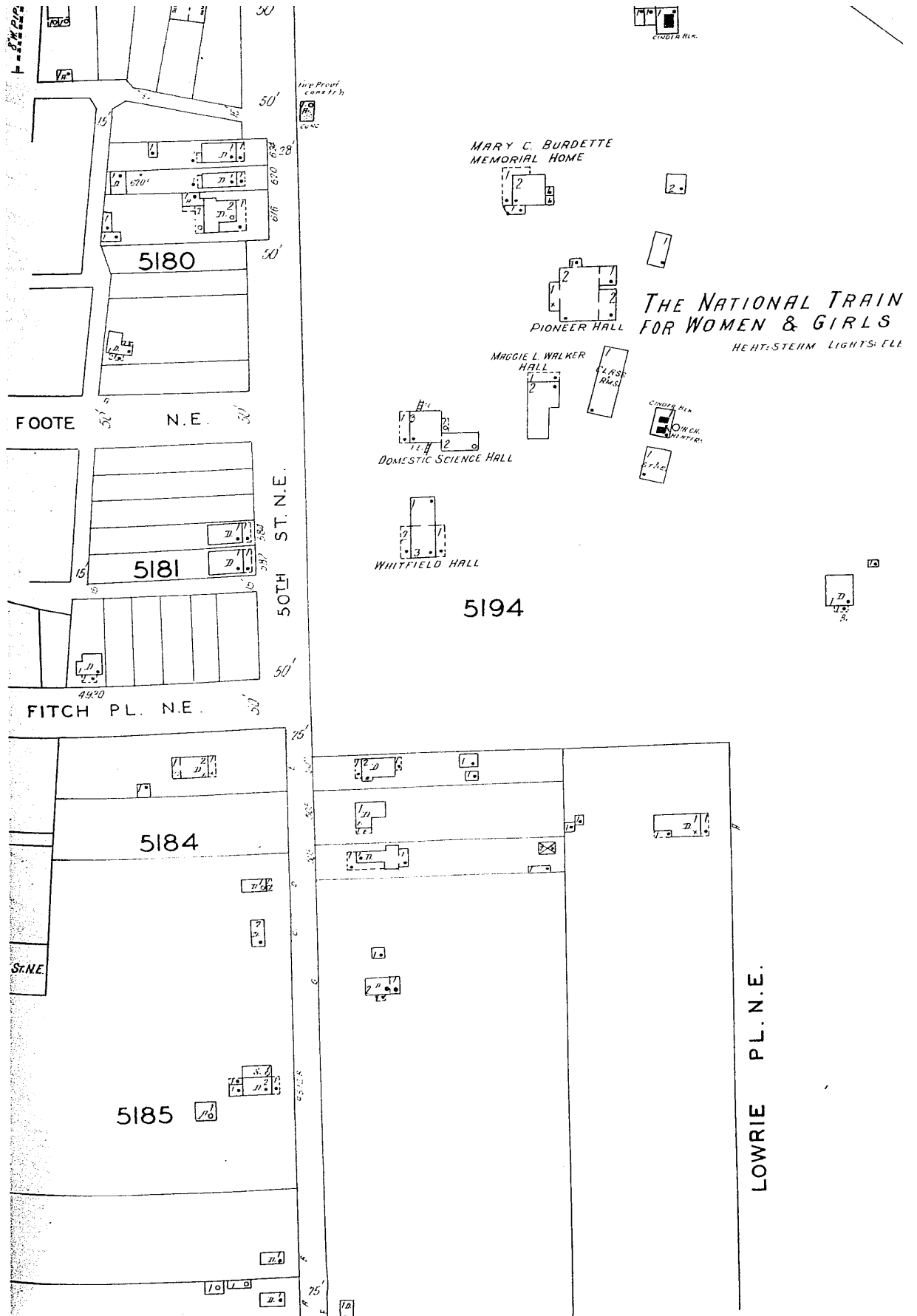

Image 6 - 1916 Sanborn Map

Volume 3, Sheet 373

Does not show whole neighborhood, just the National Training School as a n insert on the sheet.







(Above) Image 8 - early (between 1910 and 1913), LoC sentimentalized photograph of Alpha and Walker Halls.

(Below) Image 10 - photograph of east side of Walker Hall from same era, LoC



Image 9 - 1913 Baist Map
 Volume 4, Plate 15
 close up of Block 5194

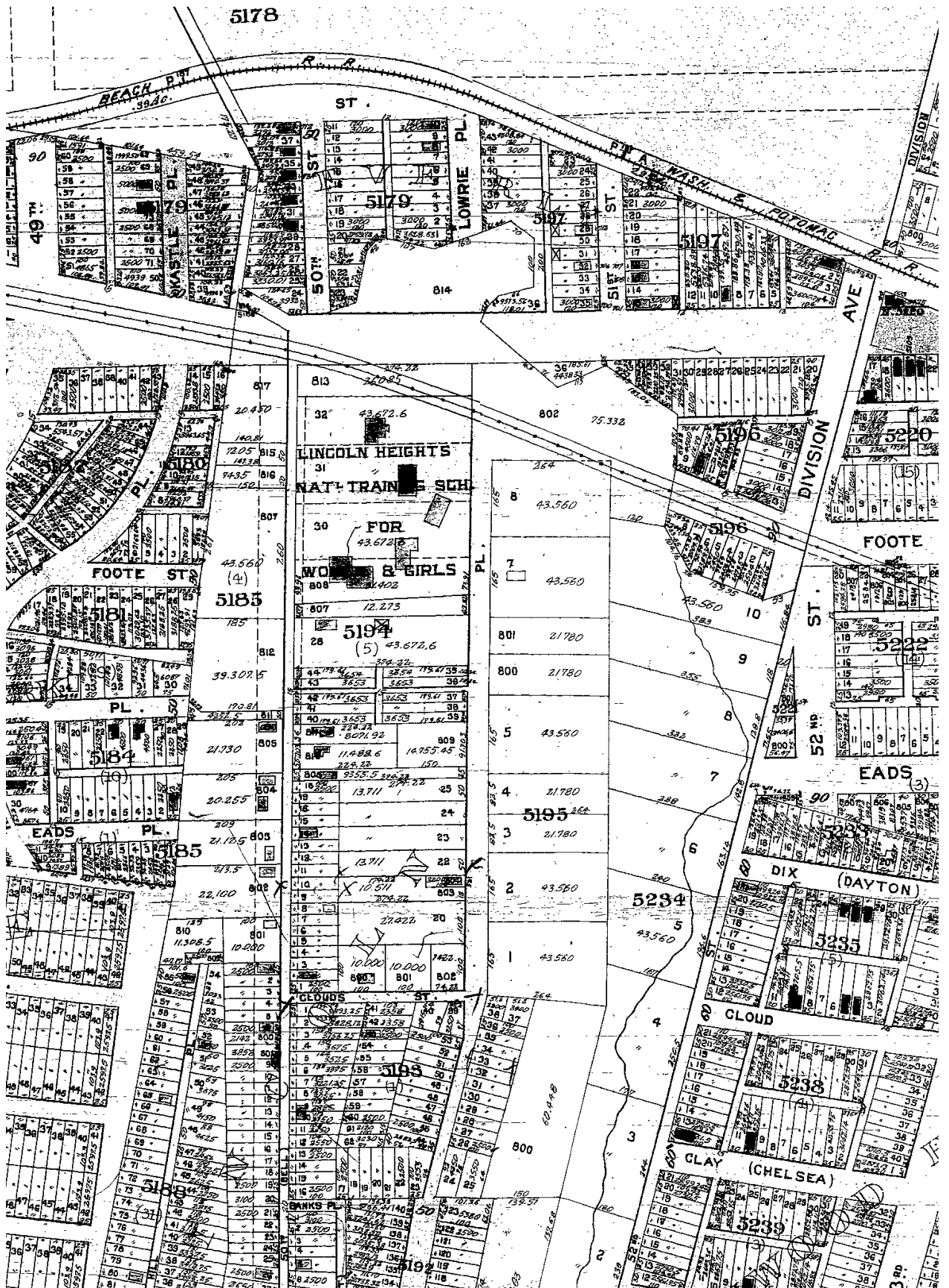

Image 11 - Whitfield Hall "Dormitories and Recreation Room", 1930's, from the National Training School Photography Collection, Prints and Photographs Division, Library of Congress, Washington, D.C., hereafter "LoC". Like most of the pictures in the collection, it is unnumbered.



Image 12 - Building Permit list for Square 5194, from the binder compiled by Prof. Dan Bluestone for Watts Branch the summer of 2006

Square 5194

30	0 50th Street NE <i>Owner</i> Burroughs, Nannie H.	60 x 22 frame <i>Architect</i> Moore, J. A.	laundry	2245	10/30/1912	\$1,000	<i>Builder</i> Moore (J. A.) & Co.
29	0 50th Street NE <i>Owner</i> Burroughs, N. H., Miss	0 x 0 frame <i>Architect</i> Vaughn, R. I.	dwelling	0537	8/1/1910	\$800	<i>Builder</i> Mabre, B. J.
10	0 50th Street NE <i>Owner</i> Alexander, Louis A.	16 x 32 frame <i>Architect</i>	store room	3048	1/6/1911	\$700	<i>Builder</i> Lane, Francis A.
31	0 50th Street NE <i>Owner</i> Burroughs, Nannie H.	29 x 29 frame <i>Architect</i> Moore, J. A.	model home fo0231 laundry in basement	7/13/1912		\$3,600	<i>Builder</i> Moore (J. A.) & Co.
43-44	521 50th Street NE <i>Owner</i> Chapman, Bernard C.	26 x 44 frame <i>Architect</i> Turner, H. W.	dwelling	1594	8/23/1927	\$3,300	<i>Builder</i> Chapman, Bernard C.
28-32	601 50th Street NE <i>Owner</i> National Training School for W	90 x 50 brick <i>Architect</i> Medford, Thomas M.	school	4128	11/14/1927	\$30,000	<i>Builder</i> Loehler (G. G.) Co. Signature of Owner: Nannie H. Burroughs, Pres.
809	503 Adams Street NE <i>Owner</i> Harris, J. E.	18 x 28 brick & frame <i>Architect</i> White, C. A.	dwelling	4467	4/6/1912	\$1,100	<i>Builder</i> White, C. A.
34	0 Grant Street NE <i>Owner</i> National Training School for W	20 x 40 frame <i>Architect</i> Ray, E. L.	library & store	2799	12/11/1916	\$1,000	<i>Builder</i> National Training School fo general supply store, App: Nannie Helen Burroughs
813	5001 Grant Street NE <i>Owner</i> National Baptist Training Scho	12 x 14 brick <i>Architect</i> Woodson Vaughn & Co.	boiler house	4891	1/7/1922	\$1,500	<i>Builder</i> National Baptist Training S
813	5009 Grant Street NE <i>Owner</i> National Training School, N. H	40 x 80 frame <i>Architect</i> Moore, J. W. DeWitt	laundry along RR Right-of-Way	480	7/20/1921	\$4,000	<i>Builder</i> Porter, W. E.

<i>Lot</i>	<i>Address</i>	<i>Material</i>	<i>Purpose</i>	<i>Permit</i>	<i>Date</i>	<i>Cost</i>	
30	0 Lowrie Place NE <i>Owner</i> Burroughs, Nina, Miss, Princip	40 x 32 brick <i>Architect</i> Haller (N. T.) Co.	dormitory	1536	9/23/1911	\$4,000	<i>Builder</i> Burroughs, Nina, Miss, Pri for "about 12 persons"



(Above) Image 13 - First Commencement, 9 June 1911 LoC USZ62-119986

(Below) Image 14 - Maggie L. Walker Hall, "Dormitories and Class rooms", 1930's





Image 15 - Mary G. Burdette Home, "Domestic Science and Practice Home", 1930's







Previous Page - Image 16 (Above) - Pioneer Hall, 1920's or early 1930's
Image 17 (Below) Three in One Building

This Page - (Above) Swimming Pool in front of Three-in-One Building
Image 18 (Below) Printery in Three-in-One





This Page - (Above) - Garage, probably the building specified “A” for auto next to the Community Service Building on the 1927 Sanborn map, 1930’s or 40’s, LoC

Image 19 (this page below and next page above) - Some of the Outbuildings on Campus

Image 20 (next page below) - “Historic Flows and Settlement” overlaid on 1917 USGS map, from “Green Neighborhood, Green Watershed: Greening the Watts Branch Stream Valley”, prepared by Julie Bargman’s and William’s Morrish’



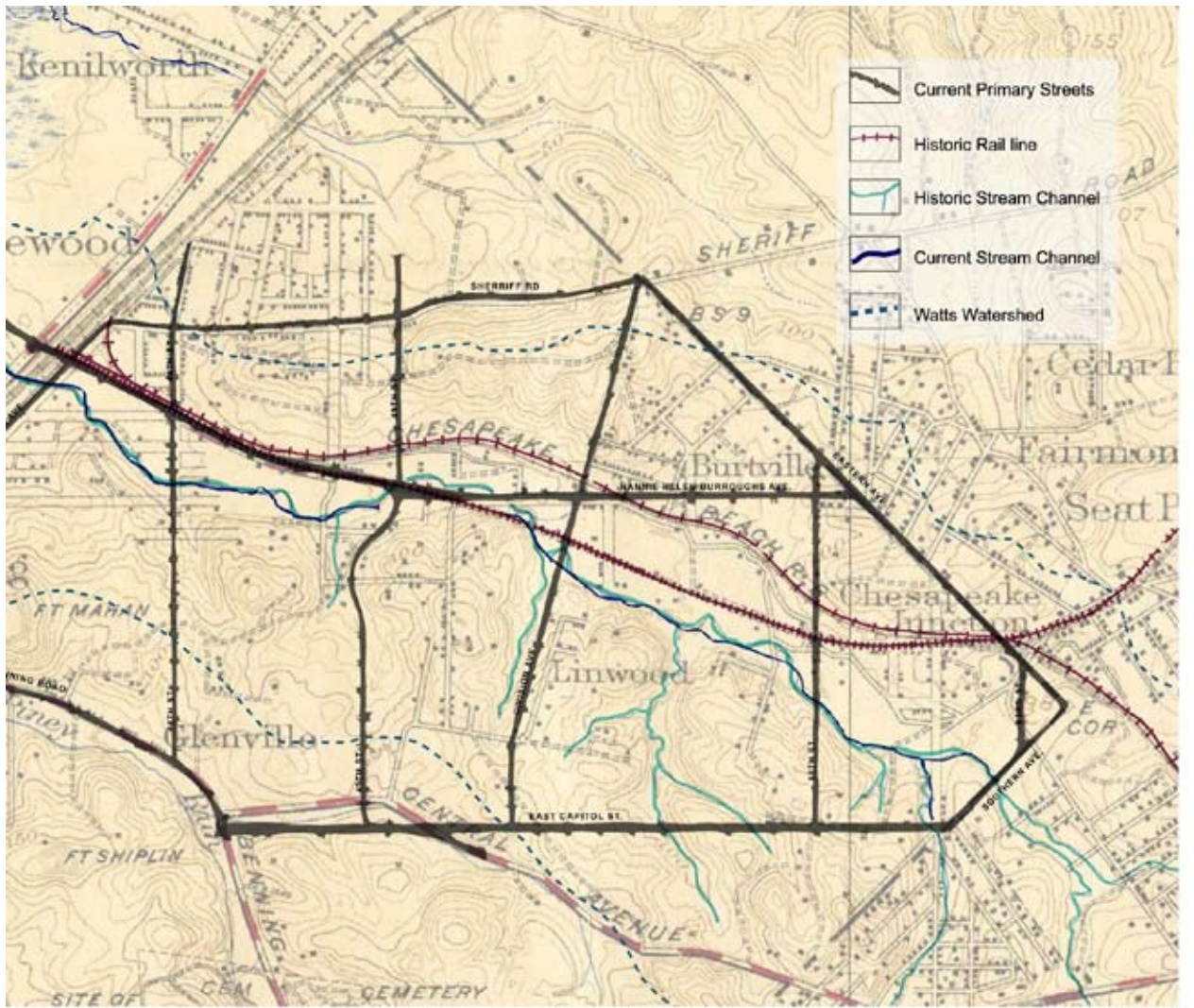

Image 21 - 1919-21 Baist Map
Volume 4, Plate 15
close up of Block 5194

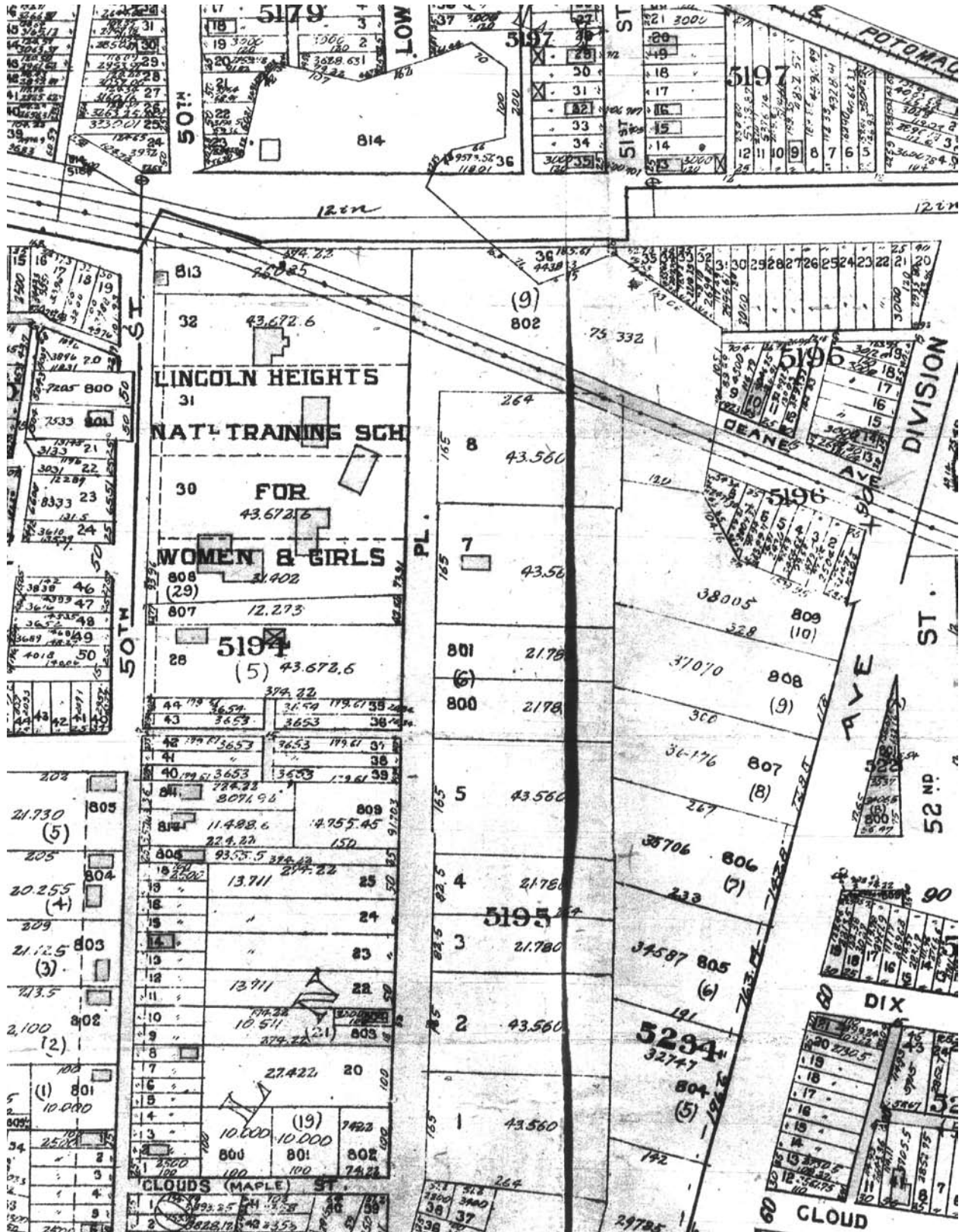
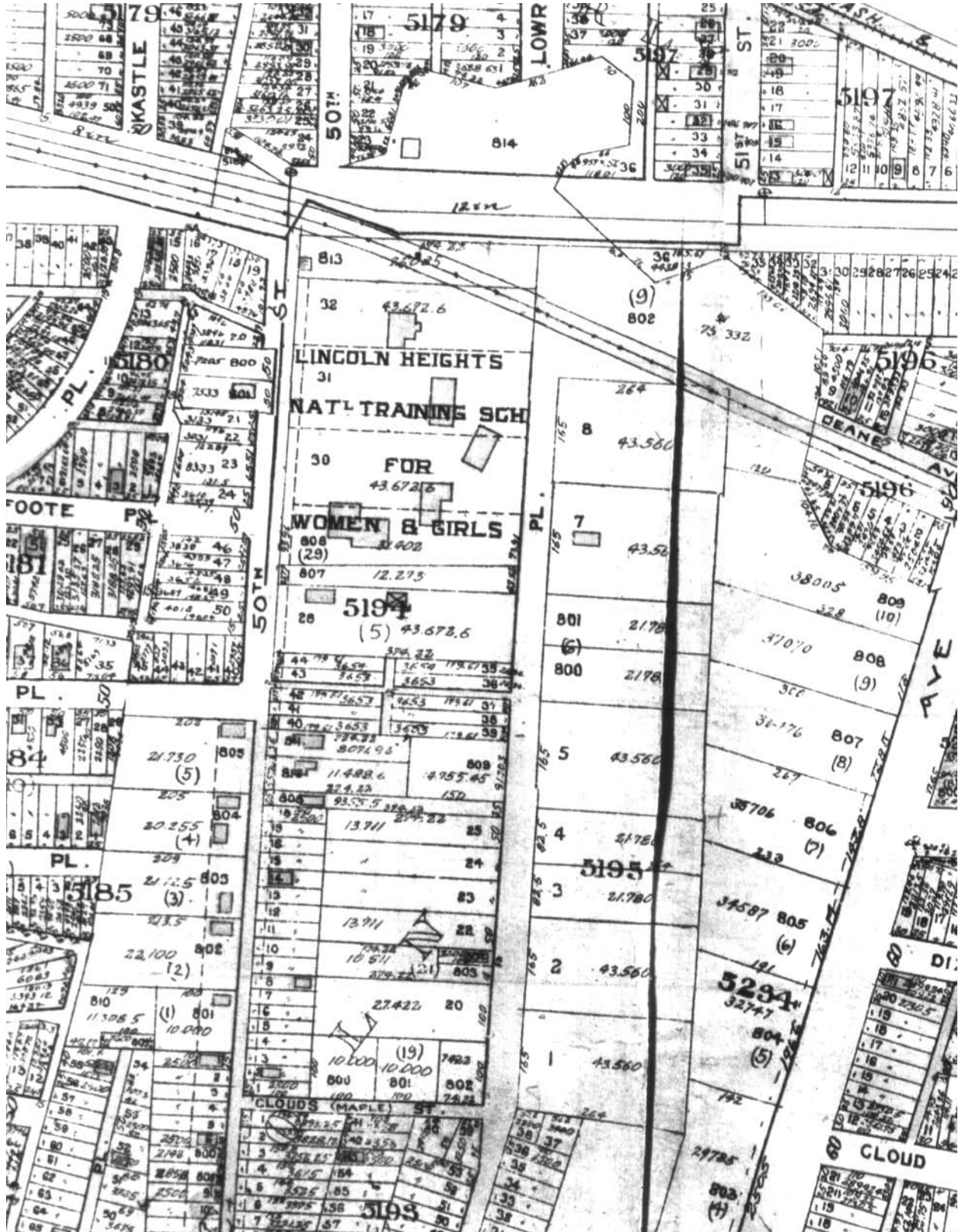

Image 22 - 1924-28 Baist Map
Volume 4, Plate 15
close up of Block 5194





This Page: Image 23 - "Library with 4,000 books and Store", The National Training School's Community Service building, 1930's, Library of Congress image USZ62-113208.

Following Pages:

Images 24A (Above) - Sunlight Laundry as it looked while in use from the side facing Watts Branch and Grat N.E. (later Nannie Helen Burroughs Avenue) , 1930's, LoC USZ62 - 104412

(Below) The abandoned Laundry after the land has been sold to the National Capitol Parks and Planning Commission, taken from the side facing the Columbia Trolley Line and the National Training School's campus, 1940's or 50's, LoC

Images 24B - Both pictures are of students and employees of Sunlight Laundry, 1920's or 30's. Nannie Helen Burroughs appears in both pictures in Brown. LoC

Images 25A (Above) - Students at work in the Laundry's mangle room, LoC

(Below) - Interior shot of an administrative office for the School, most likely in the Trades Hall

Images 25B - Both pictures are of the Trades Hall: top, 1930; bottom - 1940's or 50's, LoC.



Images 24A





Images 24B







Previous Page - Images 25A

This Page - Images 25B

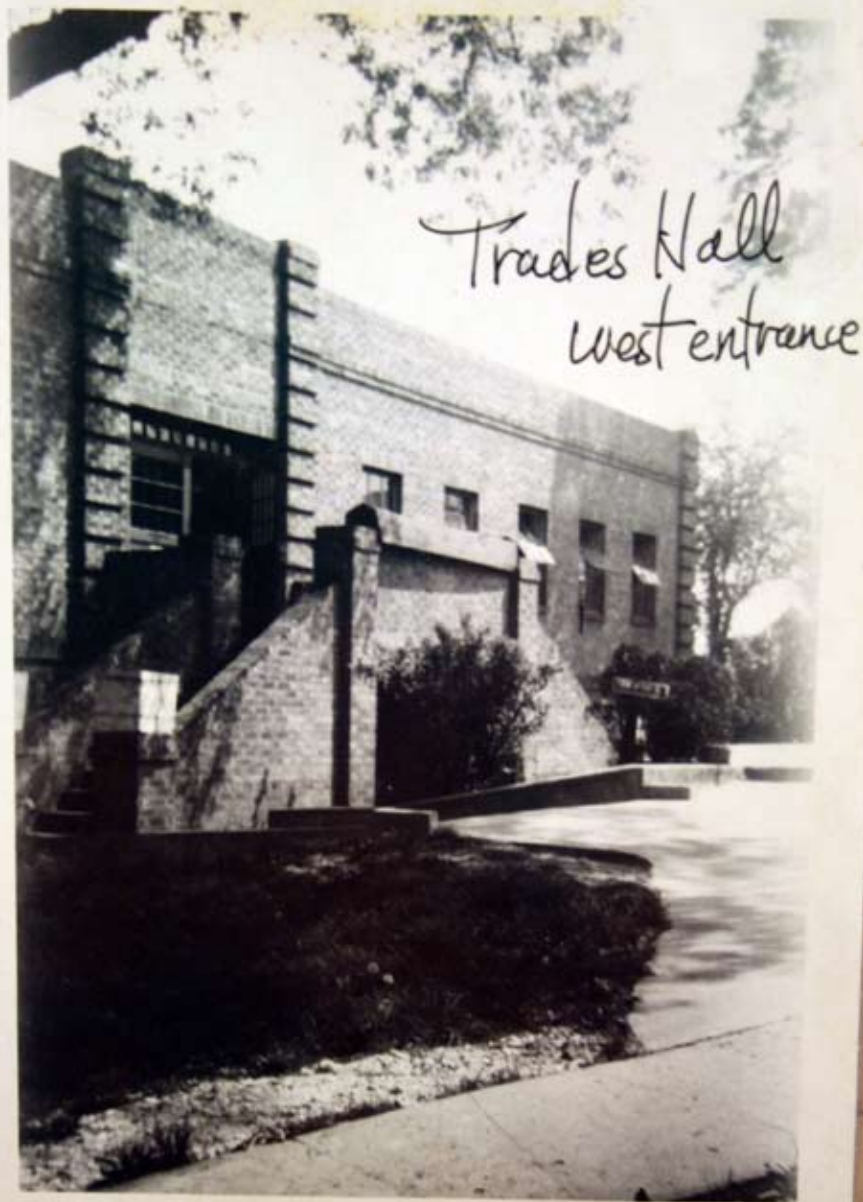

Image 26 - 1928-31 Baist Map
Volume 4, Plate 15
close up of Block 5194

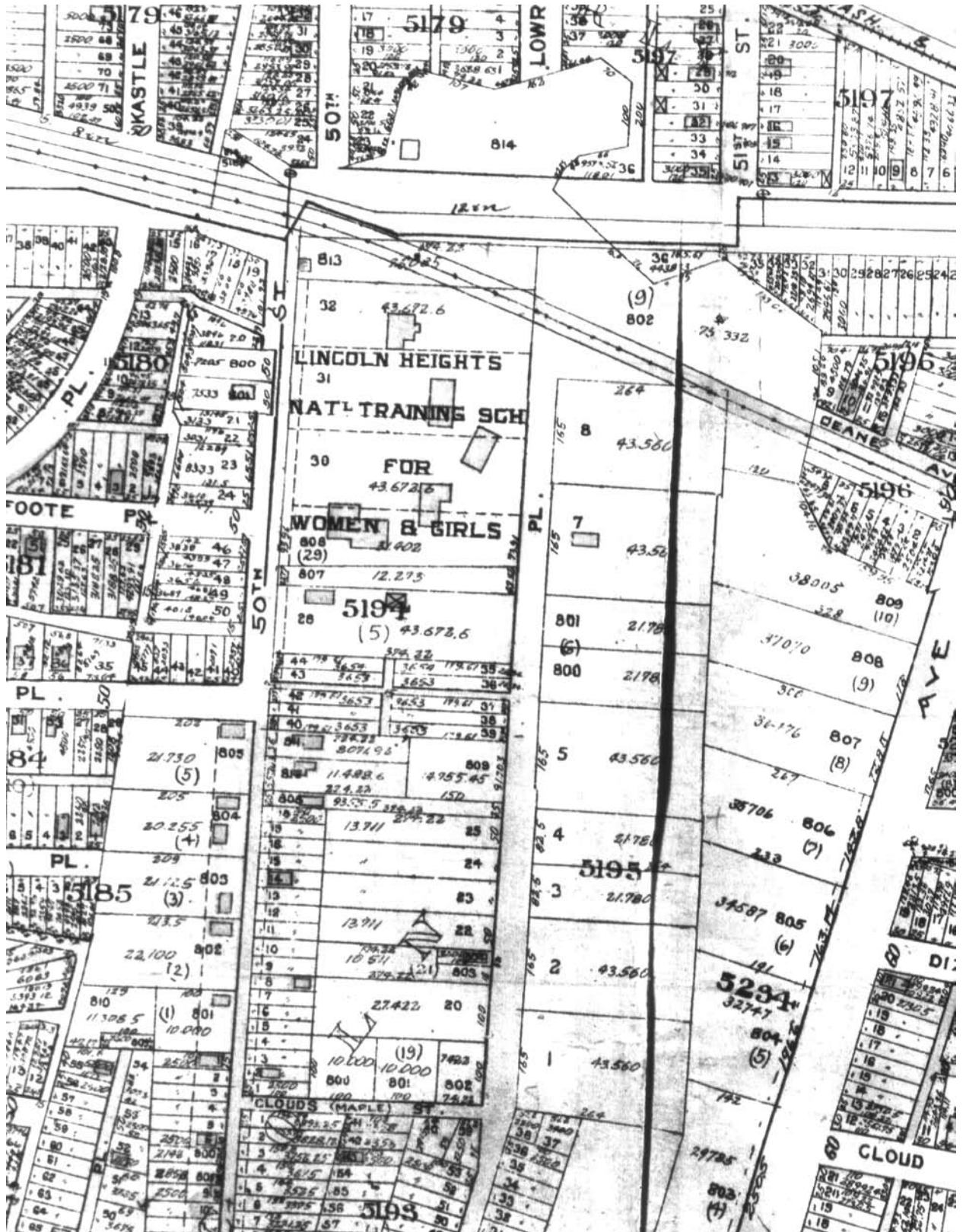
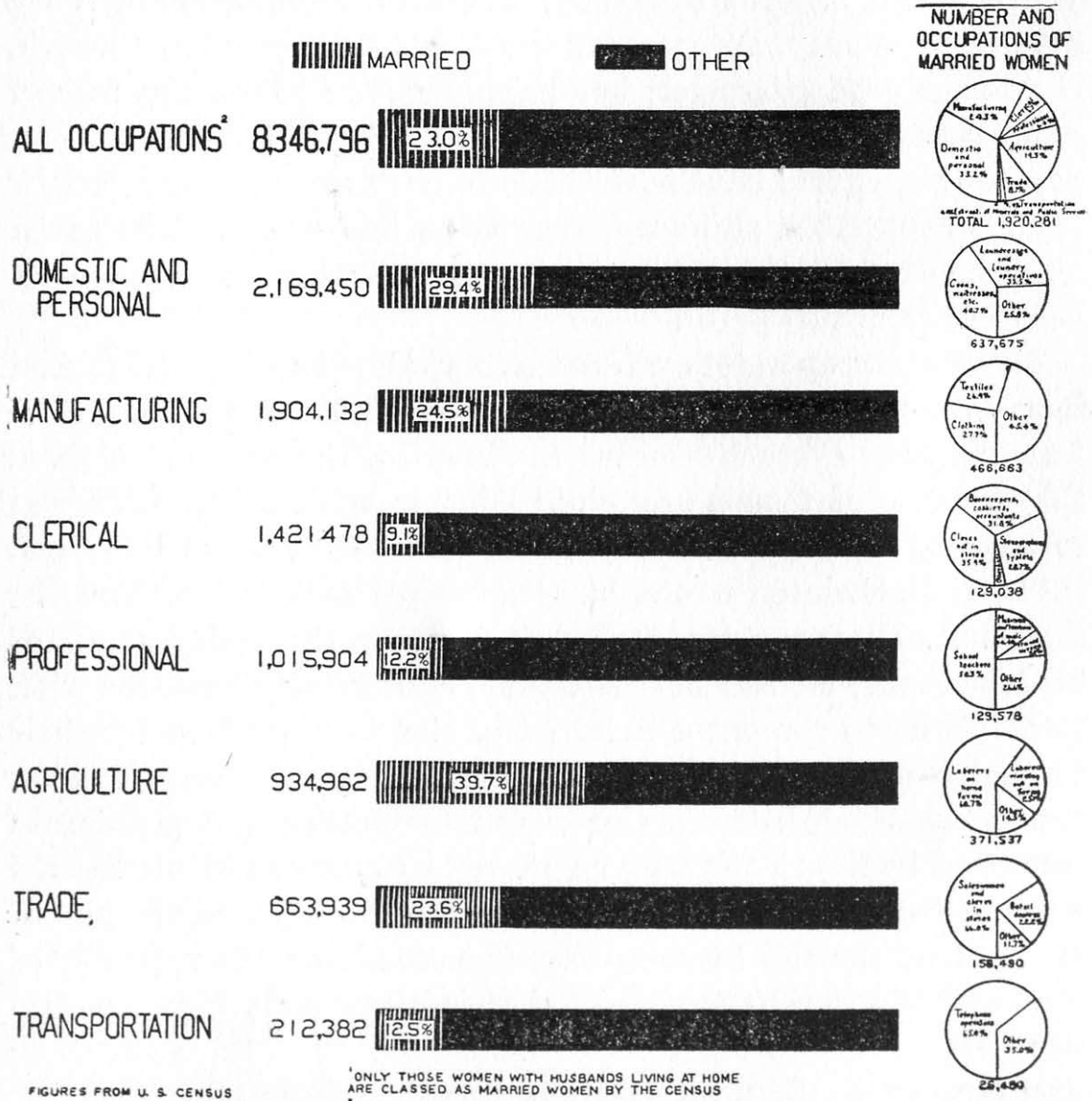

Image 27 -

Occupations of Gainfully Employed Married Women of All Races, 1920
 Statistics from the Women's Bureau printed on page 42 of
 A History of Women's Education in the United States



(Courtesy of the Women's Bureau)

MARRIED WOMEN GAINFULLY EMPLOYED, 1920
 PER CENT OF ALL EMPLOYED WOMEN

PERCENTAGE NEGRO IN THE POPULATION, BY STATES: 1910.

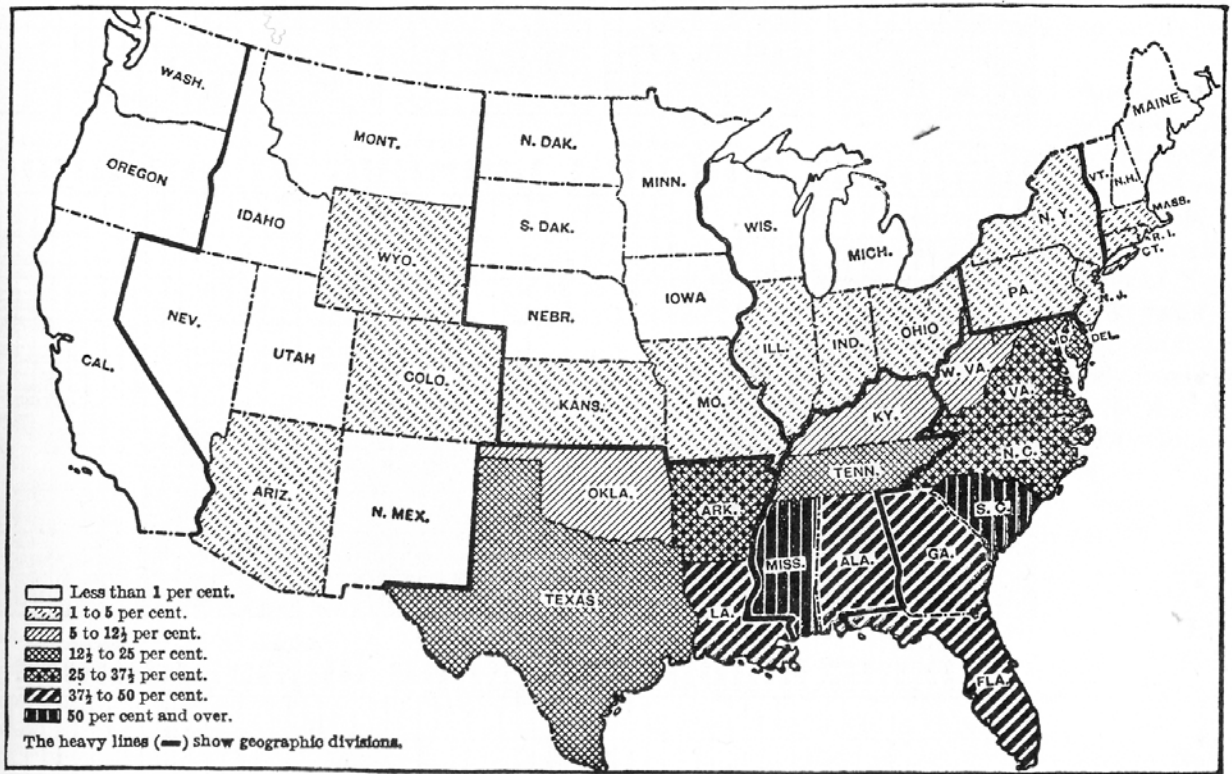

Image 28 (Above) - Percentage of State Population that are African - American in 1910, from Negro Population in the United States 1790-1915, p. 47

Image 29 (Below) Negro Females 10 years of age and over gainfully employed by state and occupation, from Negro Population in the United States 1790-1915, p. 521

OCCUPATION.

TABLE 18.—NEGRO FEMALES 10 YEARS OF AGE AND OVER GAINFULLY EMPLOYED, BY STATES: 1910.

OCCUPATION.	United States.	Alabama.	Arizona.	Arkansas.	California.	Colorado.	Connecticut.	Delaware.	District of Columbia.	Florida.	Georgia.	Idaho.
Total, 10 years of age and over.....	3,680,536	336,701	799	161,129	8,826	4,836	6,623	11,891	44,424	109,720	430,643	214
Gainfully employed.....	2,013,981	214,533	402	93,248	3,803	2,132	3,357	5,313	26,699	50,181	248,924	106
Agriculture, forestry, and animal husbandry.....	1,051,137	152,042	1	68,790	21	8	12	253	16	18,349	152,513	2
Agriculture.....	1,050,851	152,042	1	68,777	19	7	11	253	16	18,330	152,495	2
Forestry.....	34	1		4						9	6	
Animal husbandry.....	252	11		9	2	1	1			10	12	
Barbers, hairdressers, and manicurists.....	3,782	68	8	68	95	47	6	13	168	45	80	1
Charwomen and cleaners.....	7,026	280	3	94	54	11	42	45	457	155	570	
Dealers, retail.....	2,994	223	1	99	19	4	5	12	114	122	600	
Dressmakers and seamstresses, not in factory.....	38,148	2,316	13	1,073	212	86	164	91	1,805	1,995	3,540	5
Housekeepers and stewardesses.....	10,021	343	12	323	123	60	115	114	181	228	470	2
Janitresses and sextons.....	2,452	76	2	30	36	20	6	13	87	17	112	
Keepers of boarding and lodging houses.....	9,183	587	11	527	101	74	30	27	96	467	437	2
Keepers of restaurants, cafes, and lunch rooms.....	2,734	149	5	88	35	26	6	7	86	139	296	
Laborers, cigar and tobacco factories.....	2,405									69	2	
Laborers, general, and not specified, in manufactures.....	6,163	301	3	203	31	18	14	42	55	224	661	3
Laundresses not in laundries.....	361,551	27,667	130	9,464	734	589	1,056	1,459	7,754	14,312	43,862	19
Midwives and nurses, not trained.....	19,508	1,875	4	468	91	27	47	48	391	711	2,893	1
Musicians and teachers of music.....	2,347	100	1	62	30	19	17	6	77	75	128	
Nurses, trained.....	2,158	139		37	18	3	12	6	91	118	337	1
Operatives in laundries.....	12,196	631	16	281	128	20	60	38	494	763	1,503	1
Operatives, semiskilled, in cigar and tobacco factories.....	8,267	2			2		1		2	690	15	
Servants.....	415,416	24,823	179	10,080	1,763	1,000	1,564	2,937	13,062	9,795	35,628	59
Teachers, school.....	22,441	1,016	1	883	16	23	14	91	574	721	2,837	2
Waitresses.....	7,434	153	3	91	60	19	73	44	382	263	245	2
All other occupations.....	26,618	1,130	9	587	234	78	113	67	807	923	2,195	6



Image 31 (Above) Whitfield, Alpha, Walker, Pre-1927

(Below) Burdette, Pioneer, Walker, Whitfield, Alpha, Pre-1927
Library of Congress, USZ62-92834





Image 32 (Above) L to R, Edge of Burdette, Pioner, Garage, and Walker
(Below) Burdette, Pioner, Walker, Whitfield, Alpha Halls, LoC





Image 33 (Above) Burdette, Pioneer, 1930's or later, LoC

(Below) Looking past Burdette to intersection of Deane, 50th, and Grant Streets





Image 34 (Above) Walker, Trades, Whitfield, Alpha

(Below) Walker, Trades, Alpha, Post-1927, LoC





Image 35 (Above) Burdette, Walker, Trades, Alpha, and Whitfield
from intersection of Dean, 50th, and Grant Stret, Post - 1927,
Library of Congress USZ62-125609
(Below) Burroughs' Office





(This Page) Image 36 (Above) Office, Below (Dining Room)
(Following Pages) Image 37 Siting Area in one of the Dormitories
and Entryway, probably in Burdette, date unknown, LoC
Image 38 Dormitory Rooms, date unknown, LoC









Image 39 (Above) Negro History Classroom, (Below) Health Science Classroom

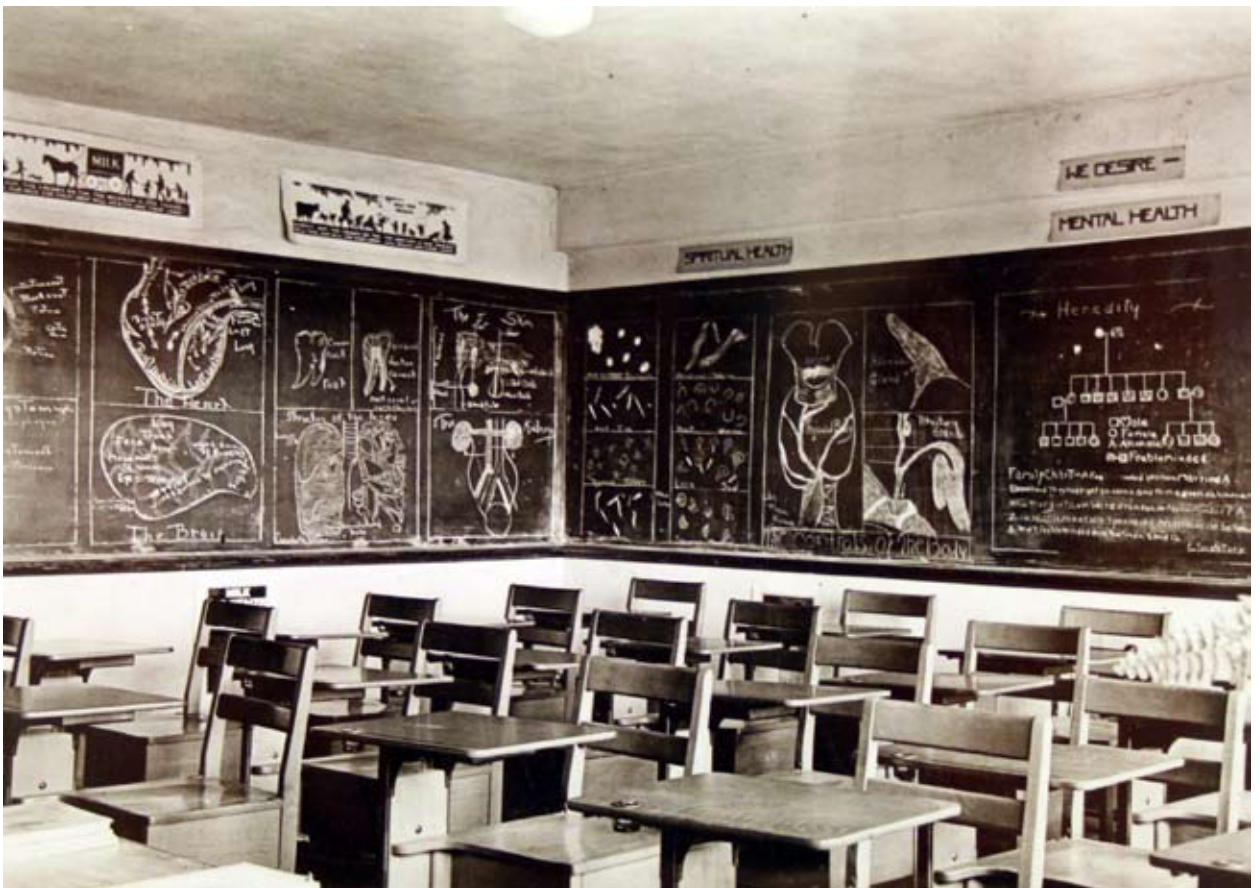
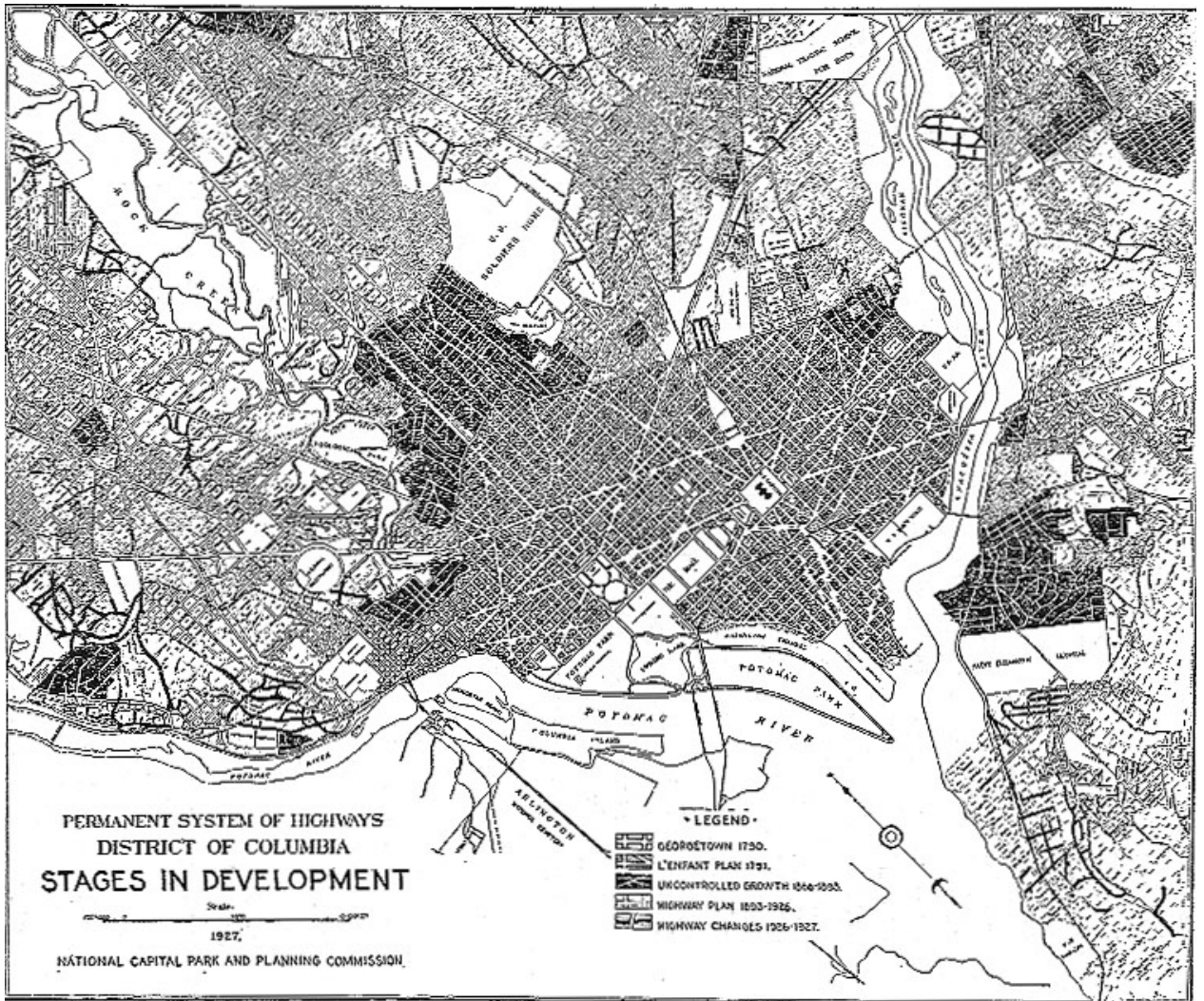



Image 40 - National Training School Basketball team (above) on commencement platform (below) on steps of Whitfield, 1910's, LoC USZ62-108485 and USZ62-113555





(This Page) Image 41
 National Capital Park and Planning Commission Annual Report
 for the Fiscal Year Ended June 30 1928 (Washington D.C. 1928),
 Chart 1 "Permanent System of Highways, p. 9
 Watts Branch is in the upper right corner and the blocks in bold
 surround that National Training School for Women and Girls

(Next Page) Image 42 - Nannie Helen Burroughs' signature on the deed transferring
 parts of Lots 32 and 33 in Section No. 5 of the subdivision known as "Lincoln" to
 the National Capital Park and Planning Commission, 7 April 1941

Image 43 - Community Service Building without sign, most likely in its empty state
 in between sold to the National Capital Parks and Planning Commission and being
 torn down for Watts Branch Park, 1940's or 50's, LoC

And the said party hereto of the first part, does _____ hereby
covenant _____ to warrant ^{generally} ~~Specialy~~ the property hereby conveyed

and to execute such further assurances of said land as may be requisite.

Witness her _____ hand _____ and seal _____ on the day and year first hereinbefore
written.

Signed, sealed and delivered in the presence of

Mamie H. Burroughs (SEAL)

Surviving Trustee under Deed-in-Trust recorded in Liber 3067 folio (SEAL) 359 of the Land Records of the District of Columbia.

Mamie H. Burroughs (SEAL)

President of National Trade and Professional School for Women and Girls, Incorporated.

(Above) Image 42

(Below) Image 43



Image 44 - 1937-43 Baist Map
 Volume 4, Plate 15
 close up of Block 5194

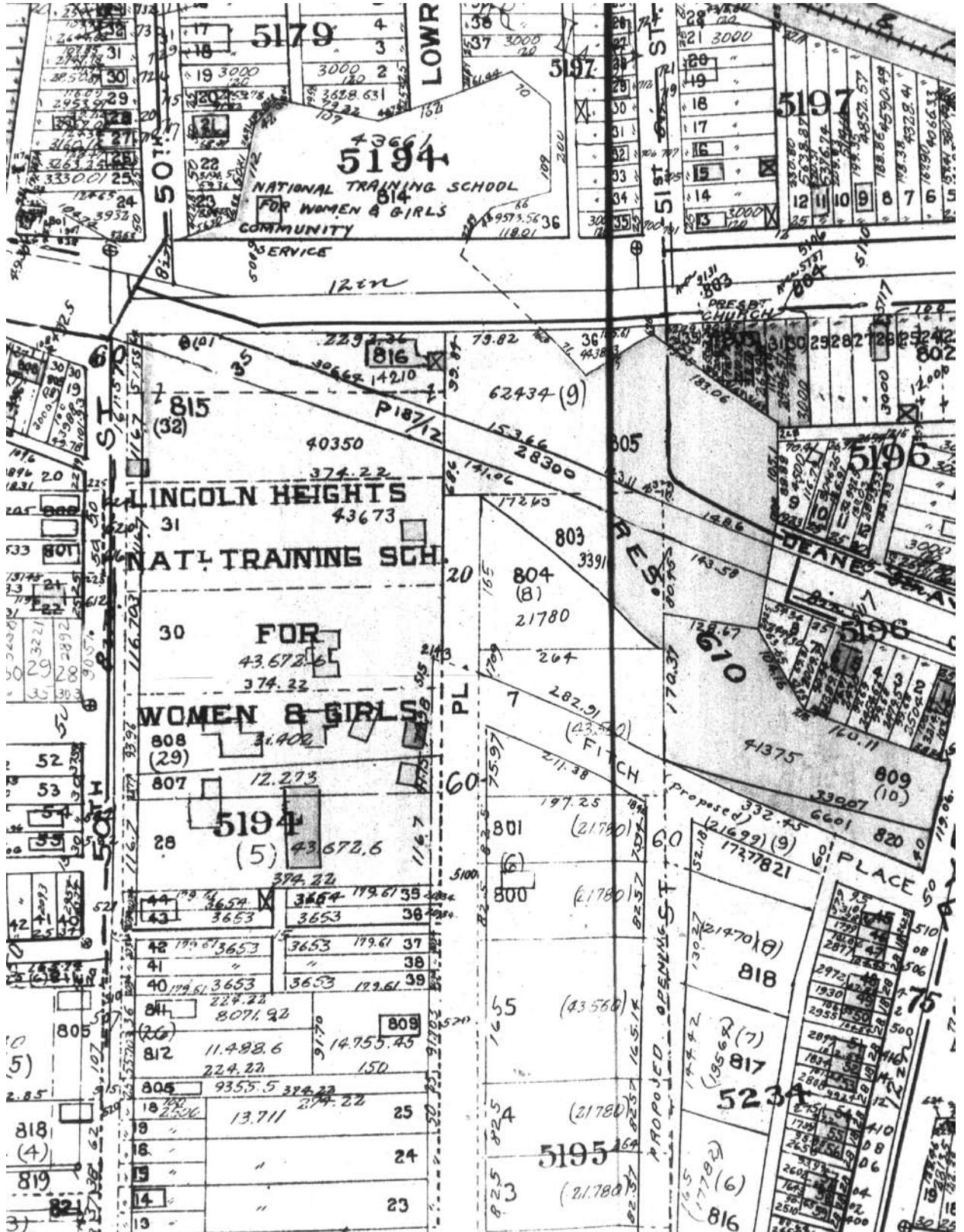

Image 45 - 1945-50 Baist Map
Volume 4, Plate 15
close up of Block 5194

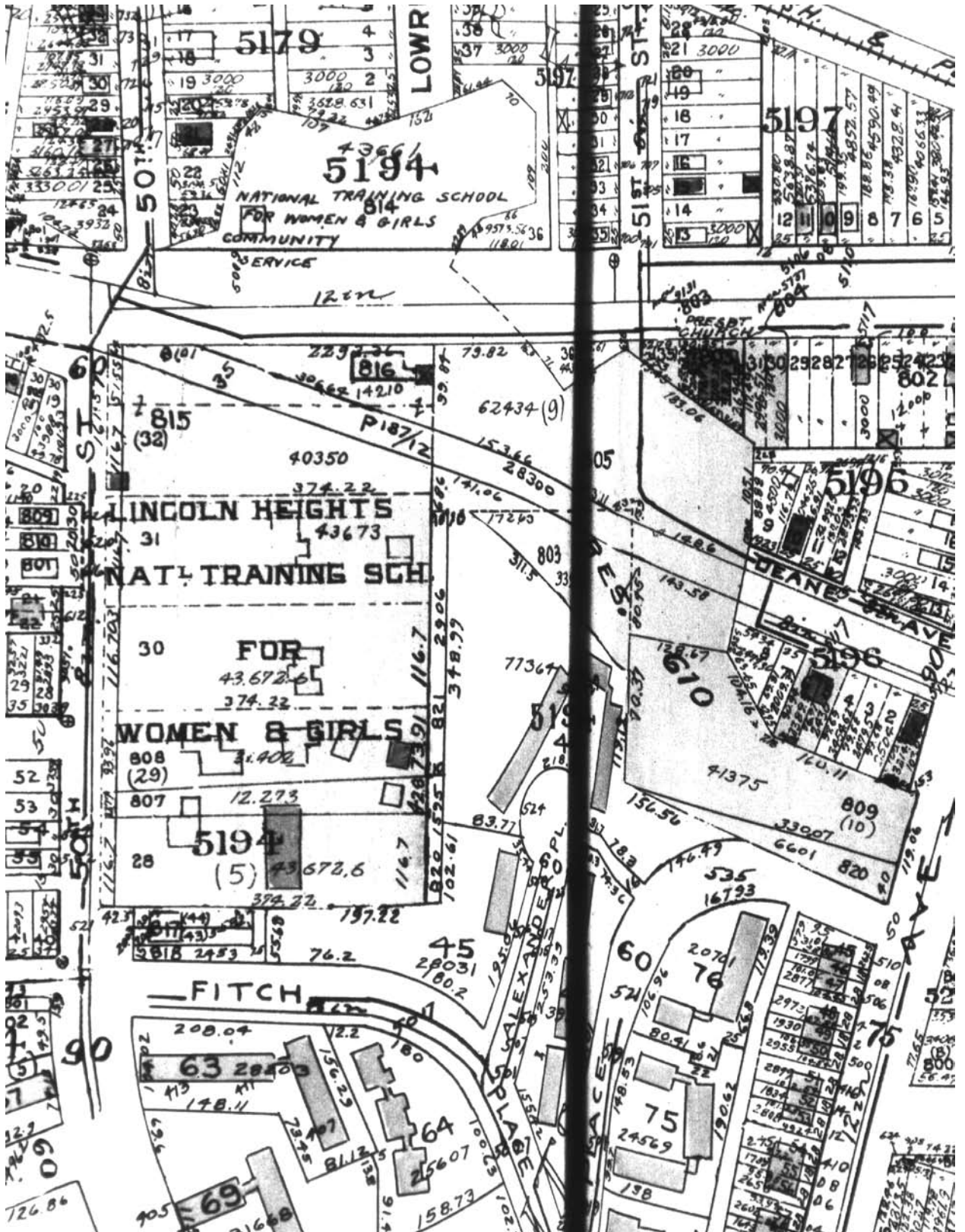

Image 46 - 1954-59 Baist Map
Volume 4, Plate 15
close up of Block 5194

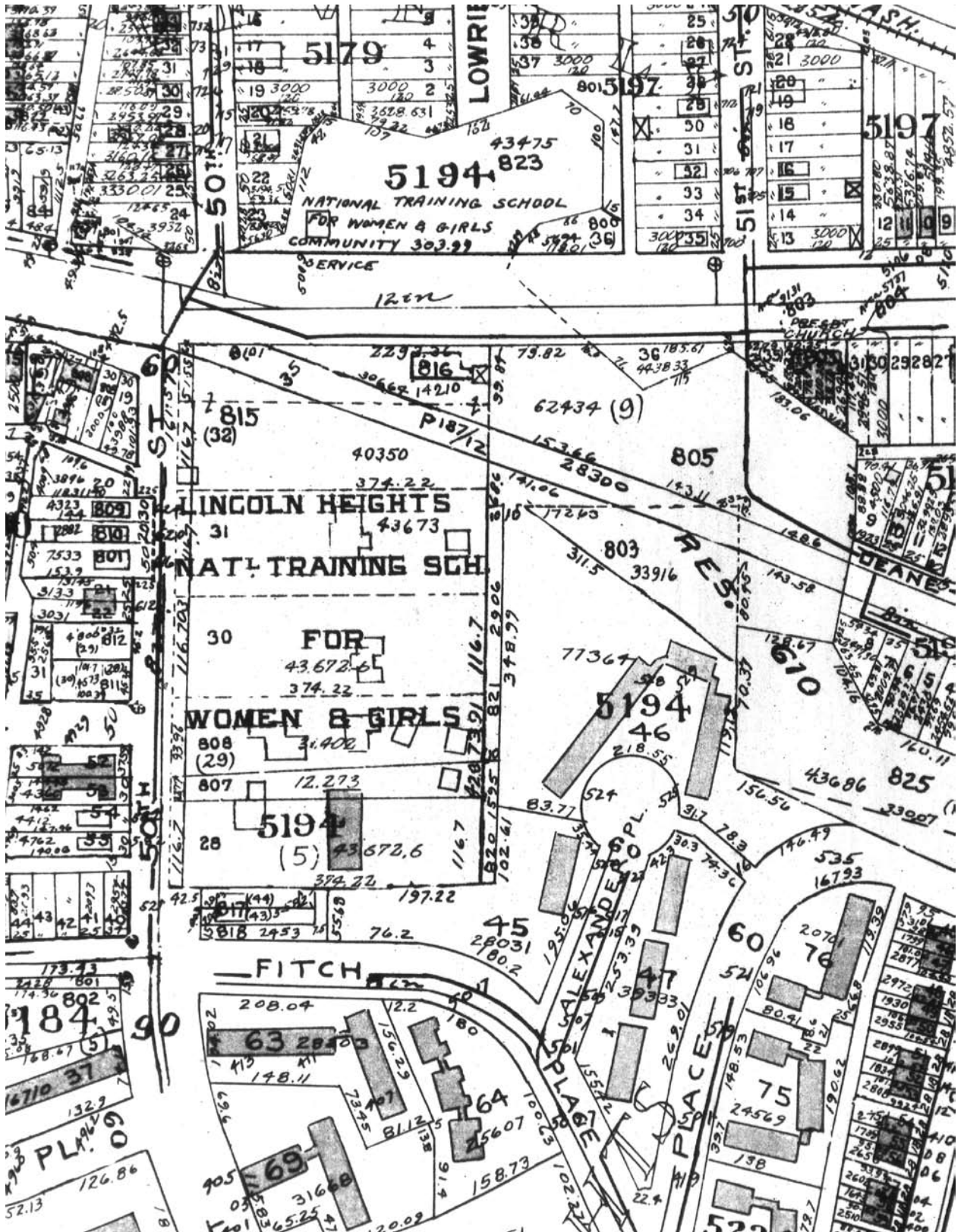

Image 47 - 1956-60 Sanborn Map
Volume 9, Sheet 917

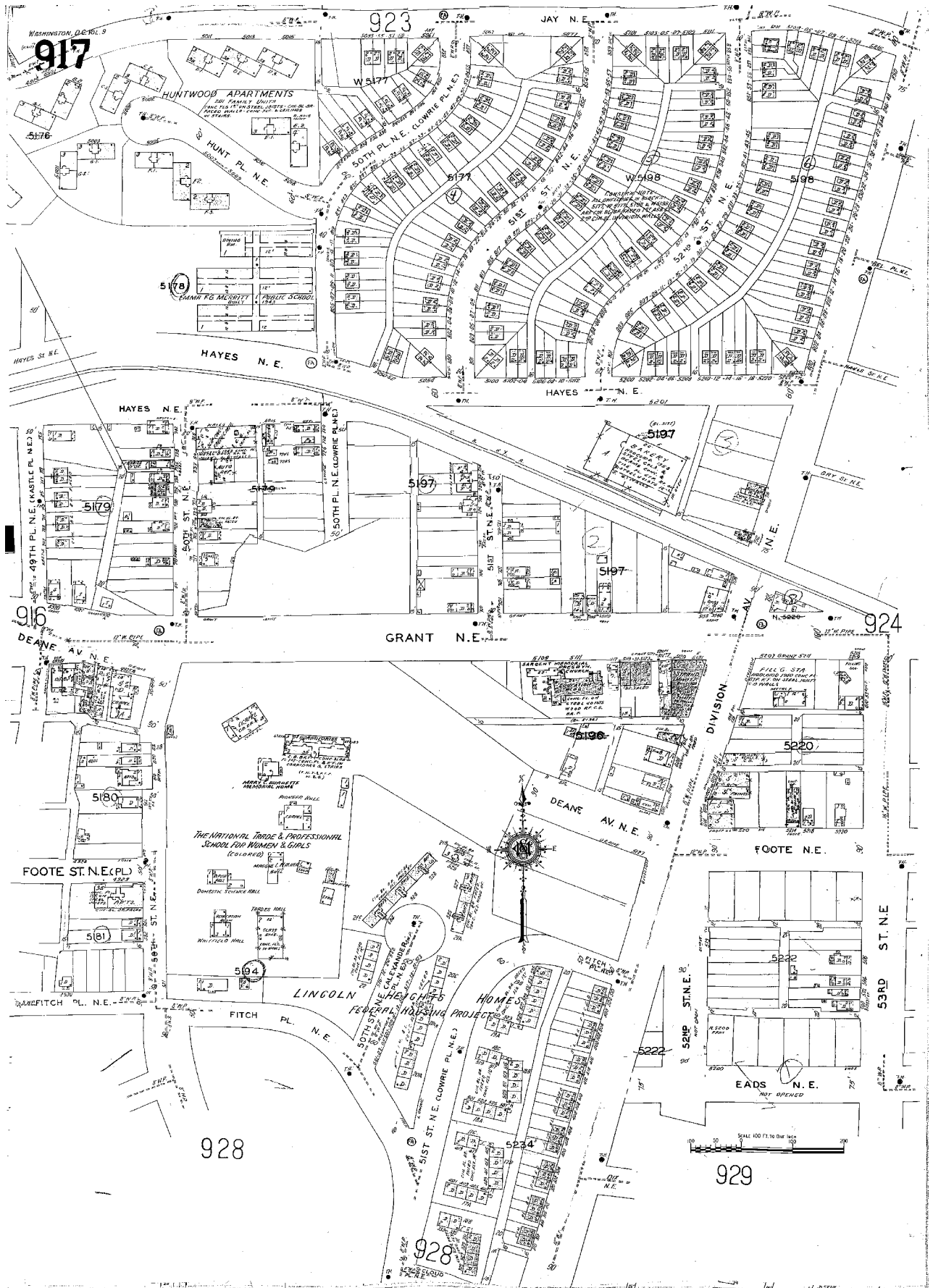



Image 48 (This Page and Next Page)
Photographs of the new dormitory and
the adjoining campus buildings at the
dedication 9 July 1956, LoC







(This Page) Image 49 New Dormitory and Room in it, 1950's, LoC
(Following Page) Image 50 - (Above) The Chapel under construction, 1950's
Image 51 (Below) - Burroughs holding banner in front of 9 other delegates to the
Women's National Baptist Convention, c.1905-15, LoC







Image 52 -
Burroughs later in life,
1940's, LoC



Image 53 - Graduates of the National Training School;

middle photograph has Budette Home and Pioneer Hall in back-ground, c. 1920's based upon Pioneer Hall's porch;

bottom photograph in front of Alpha Hall; two LoC numbers: USZ62-92858 and USZ61-2220, c.1910-1920





Image 54 - The Chapel as it currently stands on the Nannie Helen Burroughs School Site. R.R.S. Stewart took it and all of the following pictures 16 November 2007.





Image 55
(above) the 1956 dormitory as it currently stands,
used as a community center by the District of Columbia

(below) The 1971 elementary school building



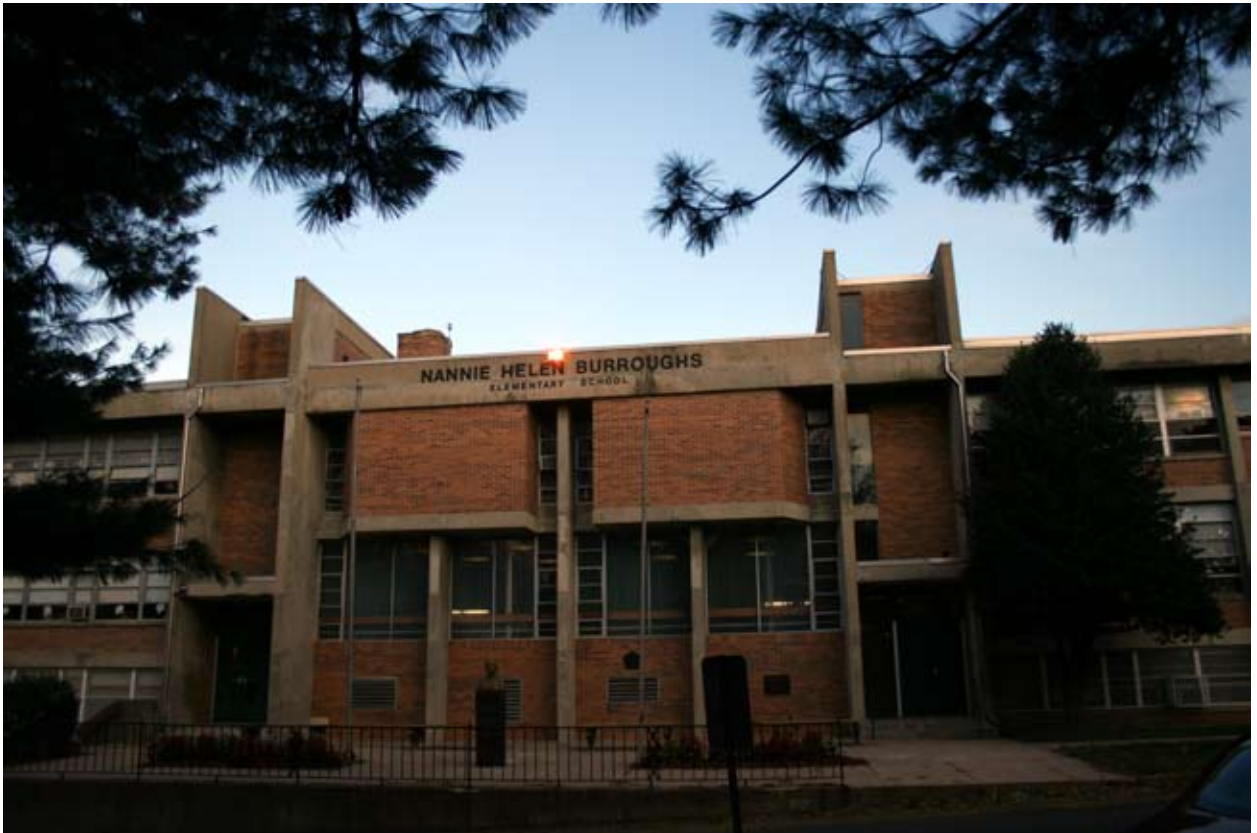

Image 56

(above) 1971 Nannie Helen Burroughs Elementary School

(below) looking along back (east) facade of Trades Hall to Elementary School





Image 57
(above) Trades Hall as Progressive Baptist National Convention headquarters
(below) The Lincoln Heights Entrance Arch as it currently stands

